

3 COPIES PLANS

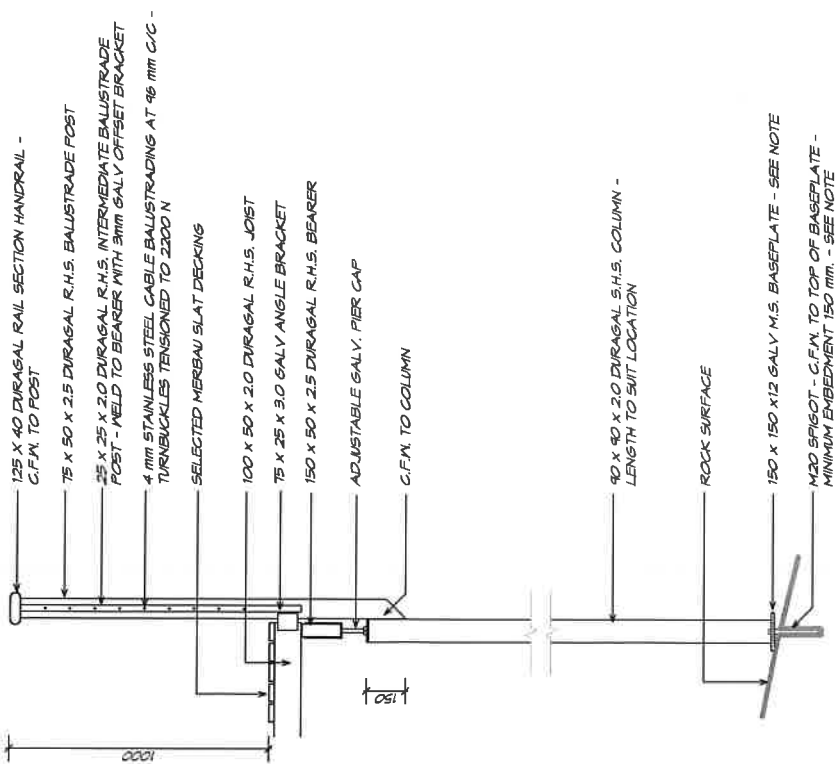

SECTION "A - A"  
SCALE 1:20

- NOTES
- 01) ALL SITE CUTS AND WELD ARE TO BE PROTECTED BY A LIBERAL COATING ZINC-RICH PAINT. APPLIED IN ACCORDANCE WITH MANUFACTURER'S INSTRUCTIONS.
  - 02) BASEPLATE SPIGOTS ARE TO BE BROXED INTO SOLID ROCK USING RAMSET CHEMBET 101 PLUS OR SIMILAR IN ACCORDANCE WITH MANUFACTURER'S INSTRUCTIONS. THE BASEPLATE TOP SURFACE SHOULD BE WELDED TO THE SPIGOT LEVEL AND AS CLOSE TO THE ROCK SURFACE AS POSSIBLE. THE COLUMN SHOULD BE FULL-DEPTH FILLET WELDED AND WELDED TO THE BASEPLATE. ALL WELDS SHOULD BE FULL-DEPTH FILLET WELDS U.N.C.
  - 03) WHERE SOLID ROCK IS NOT ENCOUNTERED, THE COLUMN BASE SPIGOT SHOULD BE SET IN A MASS CONCRETE PAD, APPROX 0.2 m<sup>3</sup> (5AY DIA 450 x 300 DEEP.)
  - 04) ALL BALUSTRADING IS TO COMPLY WITH AS 1657 AND D2.16 OF THE N.C.C.
  - 05) IF ANY DEVIATION FROM DESIGN CONDITIONS IS IMPOSED OR ENCOUNTERED, ADVICE FROM A PROFESSIONAL ENGINEER SHOULD BE SOUGHT.

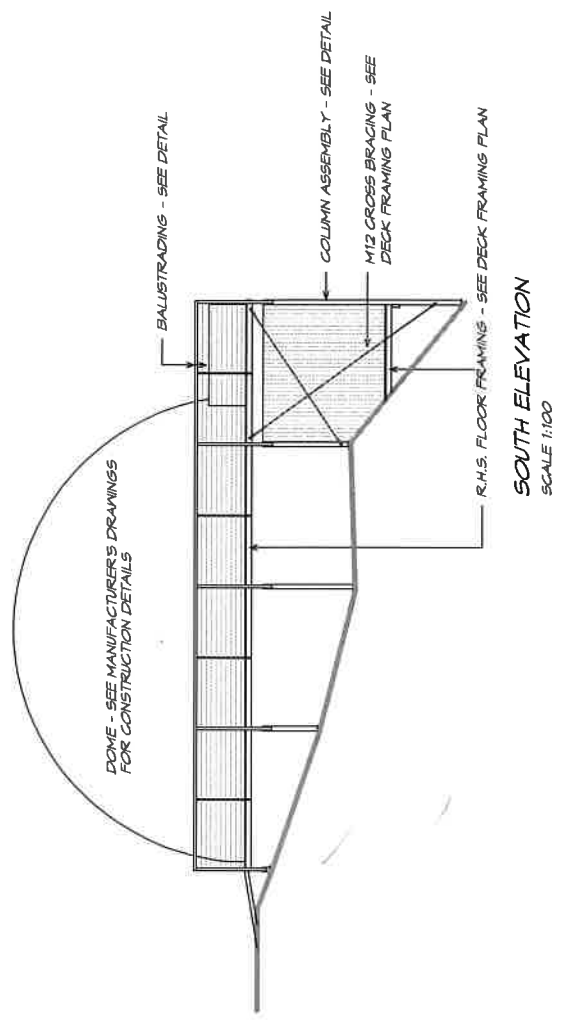
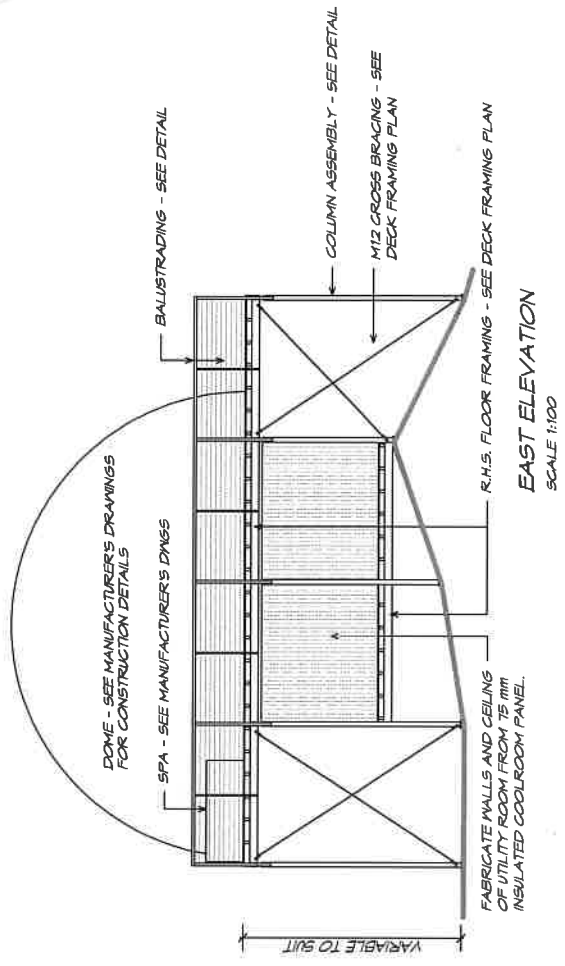

**ED EDDY DESIGN**  
RESIDENTIAL COMMERCIAL & INDUSTRIAL DESIGN  
ENERGY EFFICIENT DESIGN  
PROJECT MANAGEMENT GENERAL DRAFTING  
2 AVENUE STREET INVERELL QLD  
PHONE 023 4320484 MOBILE 0401 003 181  
EMAIL: eddydesign@inverell.com

SCALE AS SHOWN AT AS AMENDMENT	DRAWN P.C.E.	DRAWING DATE
		01/03/18

ELEVATIONS  
TYPICAL SECTION

PROJECT	DWG REF
PROPOSED NEW ECO-LODGE FOR WILLINGGA PASTORAL COMPANY at 'WILLINGGA' MARIALDA.	1749
SHEET 3 OF 3	

# INTERNAL DESIGN.

